

# HANDCASE

## MOTOCYCLE

### USER MANUAL

This manual is intuitive as our software, just watch the images to understand how to use the best and most efficient way. The screens follow the logical order of the presentation of the tools in the interface of each software.

#### Descriptive

Suite of 15 tools. Organizer for all details of your bike. expenses, insurance, travel, fuel, taxes, including repair complete with tuning, financing, mileage, diary travel, purchase and sale, fines, accidents where you draw the way occurred, notes and exchange of oil. In English.

#### 1.5 - For all models with Palm System (ram 122 KB)

#### Install

If you received the program by e-mail, just unpacking the zip on the desktop and give a double click the file **Motocycle.prc**, the tool installation of your Palm will open showing the file being synchronized. Synchronize and ready, or at the next synchronization will be installed.



You recognize the icon on the side.

#### Initial Interface



Here you choose the tool that you want.

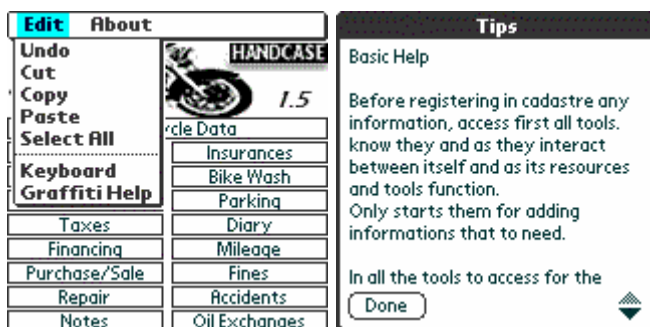

Menu default, just copy and paste from other tools in MOTORCYCLE information and vice versa.

Here you organize the data of their (s) bike (s).

| Model | Year | Mark | N                        | U                        |
|-------|------|------|--------------------------|--------------------------|
|       |      |      | <input type="checkbox"/> | <input type="checkbox"/> |

Here you see the list of bikes.

Here you organize your travels.

Here you organize your expenses with dates of notice.

Here you supply with the organizes reminder of new supply.

**Insurances** Main

Insuring .....

Policy .....

Beneficiary .....

Covering .....

Validity  Cancelled  
 Renewed  
 Lack  Pay

Remember Payment .....

Value \$ .....

(N) (<<) (>>) (New) (Erase) (Beam)

Here you organize the data of their insurance.

**Parking** Main

Company .....

Place .....

Period ..... Hours

Value \$  Reimbursed  
 Pay

Inform end of the time  
 of the parking .....

Details .....

(N) (<<) (>>) (New) (Erase) (Beam)

Here you organize your parking with time is over of notice.

**Taxes** Main

Bike .....

Plate .....

Owner .....

Tax ..... Value \$ .....

Pay  Restitution

Date of the Payment .....

Remember Expiration Date .....

Obs.: .....

(N) (<<) (>>) (New) (Erase) (Beam)

Here you organize the taxes on the date of notice.

|   |  |   |
|---|--|---|
| <p><b>Repair</b> <span style="float: right;">Main</span></p> <p>Type .....</p> <p>Repair .....</p> <p>Address .....</p> <p>Date ..... Phone .....</p> <p>Deposit \$ ..... <input type="checkbox"/> Pay</p> <p>Value \$ ..... <input type="checkbox"/> Reimbursed</p> <p>Details</p> <p>Remember Bike Deliver .....</p> <p><input type="checkbox"/> Done</p> <p>(N) (&lt;&lt;) (&gt;&gt;) (New) (Erase) (Beam)</p>   | <p><b>Repair</b> <span style="float: right;">Repair Main</span> <span style="float: right;">Main</span></p> <p>Type .....</p> <p>R: Accessories <input type="checkbox"/> To Rectify</p> <p>R: Alignment <input type="checkbox"/> Add</p> <p>  <input type="checkbox"/> Balancing <input type="checkbox"/> Revise</p> <p>  <input type="checkbox"/> Shield <input type="checkbox"/> Modify</p> <p>C: Corrosion <input type="checkbox"/> Remake</p> <p>  Electric <input type="checkbox"/> To Test</p> <p>  Hydraulical <input type="checkbox"/> To Regulate</p> <p>  Illumination <input type="checkbox"/> Substitute</p> <p>                  <input type="checkbox"/> To Correct</p> <p><input type="checkbox"/> All Ok</p> <p>(N) (&lt;&lt;) (&gt;&gt;) (New) (Erase) (Beam)</p> | <p><b>Repair</b> <span style="float: right;">Repair Main</span> <span style="float: right;">Main</span></p> <p>Type .....</p> <p>R: Shield <input type="checkbox"/> To Rectify</p> <p>R: Corrosion <input type="checkbox"/> Add</p> <p>  <input type="checkbox"/> Electric <input type="checkbox"/> Revise</p> <p>  Hydraulical <input type="checkbox"/> Modify</p> <p>C: Illumination <input type="checkbox"/> Remake</p> <p>  Painting <input type="checkbox"/> To Test</p> <p>  Security <input type="checkbox"/> To Regulate</p> <p>  Emptyings <input type="checkbox"/> Substitute</p> <p>                  <input type="checkbox"/> To Correct</p> <p><input type="checkbox"/> All Ok</p> <p>(N) (&lt;&lt;) (&gt;&gt;) (New) (Erase) (Beam)</p> |
| <p><b>Repair</b> <span style="float: right;">Repair Main</span> <span style="float: right;">Main</span></p> <p>Type .....</p> <p>R1 <input type="checkbox"/> To Rectify</p> <p>R2: To Calibrate <input type="checkbox"/> Add</p> <p>  <input type="checkbox"/> Battery Checking <input type="checkbox"/> Revise</p> <p>  Fluid Level <input type="checkbox"/> Modify</p> <p>  Oil Level <input type="checkbox"/> Remake</p> <p>C: Oil Level <input type="checkbox"/> To Test</p> <p>  Pressure of Pedals <input type="checkbox"/> To Regulate</p> <p>  Cooling System <input type="checkbox"/> Substitute</p> <p>  Brakes System <input type="checkbox"/> To Correct</p> <p><input type="checkbox"/> All Ok</p> <p>(N) (&lt;&lt;) (&gt;&gt;) (New) (Erase) (Beam)</p> | <p><b>Repair</b> <span style="float: right;">Repair Main</span> <span style="float: right;">Main</span></p> <p>Type .....</p> <p>R1 <input type="checkbox"/> To Rectify</p> <p>R2: Fluid Level <input type="checkbox"/> Add</p> <p>  Oil Level <input type="checkbox"/> Revise</p> <p>  Pressure of Pedals <input type="checkbox"/> Modify</p> <p>C: Cooling System <input type="checkbox"/> Remake</p> <p>  Brakes System <input type="checkbox"/> To Test</p> <p>  Hydraulical Sys <input type="checkbox"/> To Regulate</p> <p>  Ignition System <input type="checkbox"/> Substitute</p> <p>                  <input type="checkbox"/> To Correct</p> <p><input type="checkbox"/> All Ok</p> <p>(N) (&lt;&lt;) (&gt;&gt;) (New) (Erase) (Beam)</p>                               | <p><b>Repair</b> <span style="float: right;">Repair Main</span> <span style="float: right;">Main</span></p> <p>Type .....</p> <p>R1 <input type="checkbox"/> To Rectify</p> <p>R2: Tuning <input type="checkbox"/> Add</p> <p>  Painting Tuning <input type="checkbox"/> Revise</p> <p>  Accessories Tuning <input type="checkbox"/> Modify</p> <p>  Bike Tuning <input type="checkbox"/> Remake</p> <p>  Wheels Tuning <input type="checkbox"/> To Test</p> <p>                  <input type="checkbox"/> To Regulate</p> <p>                  <input type="checkbox"/> Substitute</p> <p>                  <input type="checkbox"/> To Correct</p> <p><input type="checkbox"/> All Ok</p> <p>(N) (&lt;&lt;) (&gt;&gt;) (New) (Erase) (Beam)</p>     |

Here you organizes information on the repair.

Here you details all the information on repairs, revisions or tuning.

| Financing                    |                                     | Main                         |                                     |
|------------------------------|-------------------------------------|------------------------------|-------------------------------------|
| Financier                    | .....                               | Financier                    | .....                               |
| Address                      | .....                               | Address                      | .....                               |
| Contact                      | .....                               | Contact                      | .....                               |
| Phone                        | .....                               | Phone                        | .....                               |
| Value \$                     | .....                               | Value \$                     | .....                               |
| Parcels                      | .....                               | Parcels                      | .....                               |
| Expiration                   | .....                               | Expiration                   | .....                               |
| Remember Payment             | .....                               | Remember Payment             | .....                               |
| <input type="checkbox"/> Pay | <input type="checkbox"/> Refinanced | <input type="checkbox"/> Pay | <input type="checkbox"/> Refinanced |
| (N) (<< >>)                  | (New) (Erase) (Beam)                | (N) (<< >>)                  | (New) (Erase) (Beam)                |

Here you organizes information on financing.

| Diary     |                      | Main                            |  |
|-----------|----------------------|---------------------------------|--|
| Date      | .....                | <input type="checkbox"/> UpDate |  |
| Title     | .....                |                                 |  |
|           | .....                |                                 |  |
|           | .....                |                                 |  |
|           | .....                |                                 |  |
|           | .....                |                                 |  |
|           | .....                |                                 |  |
|           | .....                |                                 |  |
| (N) (< >) | (New) (Erase) (Beam) |                                 |  |

Here you have a diary.

| Mileage                      |                                 | Main                          |       |
|------------------------------|---------------------------------|-------------------------------|-------|
| Date                         | .....                           | Time                          | ..... |
| Start                        | .....                           | Ending                        | ..... |
| M / K                        | .....                           | M / K                         | ..... |
| Total Mileage                | .....                           | Daily Average                 | ..... |
| M / K                        | .....                           | M / K                         | ..... |
| Average                      | .....                           | Total                         | ..... |
| Liters                       | .....                           | Liters                        | ..... |
| Control of Fuel Consumption  |                                 |                               |       |
| <input type="checkbox"/> Low | <input type="checkbox"/> Normal | <input type="checkbox"/> High |       |
| (N) (<< >>)                  | (New) (Erase) (Beam)            |                               |       |

Here you organizes information on consumption of fuel by km or mileage.

| Purchase / Sale       |                      | Main                                  |       |
|-----------------------|----------------------|---------------------------------------|-------|
| Bike                  | .....                |                                       |       |
| Purchaser             | .....                |                                       |       |
| Address               | .....                |                                       |       |
| Phone                 | .....                | Value \$                              | ..... |
| Series n <sup>2</sup> | .....                | <input type="checkbox"/> Pay          |       |
| Plate                 | .....                | <input type="checkbox"/> Financed     |       |
| Complement            | .....                | <input type="checkbox"/> Disentangled |       |
|                       | .....                |                                       |       |
| (N) (<< >>)           | (New) (Erase) (Beam) |                                       |       |

Here you organizes information on buying and sale of bikes.

| Fines                        |                                     | Main                               |       |
|------------------------------|-------------------------------------|------------------------------------|-------|
| Fine Date                    | .....                               |                                    |       |
| Place Fine                   | .....                               |                                    |       |
|                              | .....                               |                                    |       |
| Bike                         | .....                               |                                    |       |
| \$                           | .....                               | Plate                              | ..... |
| <input type="checkbox"/> Pay | <input type="checkbox"/> Reimbursed | <input type="checkbox"/> Contested |       |
| Remember Payment             | .....                               |                                    |       |
| Details                      | .....                               |                                    |       |
|                              | .....                               |                                    |       |
| (N) (<< >>)                  | (New) (Erase) (Beam)                |                                    |       |

Here you organizes information on fines.

