

# HANDCASE

## MANUAL DO USUÁRIO DO

### PEDIATRIST

This manual is intuitive as our softwares, it is enough to observe the images to understand as using in the best and more efficient way. The screens follow the logical order of the presentation of the tools in the interface of each software.

#### Descriptive

Software for Pediatricians, with 14 tools: Development, Accidents, Notes, Medication, Treatments, Procedures, Plan of Health, Vaccines, Tests (it includes the tests of the foot and Apgar), Cares, Diseases, Feeding, Activities and Special Circumstances. It still offers the Diary. In English.

#### **1.0 - For all models with Palm System (ram 128 KB)**

#### Install

If you received the program for e-mail, unzip is enough the zip in the desktop and to give a double click in the file **Pediatrist.prc** the tool of installation of your Palm will open presenting the file to be synchronized, synchronize and ready or in the next synchronization he will be installed.



You will recognize it for the icon to the side.

#### Initial Interface



Here you choose the tool that wants to use.

**Note:** You can copy of Palm Memopad of the whole information and to put in the PEDIATRIST as well as to copy of him and necklace in Memopad to use starting from Palm Desktop.

In the tools the button **beam**. It facilitates the transfer for other Palm that has the installed PEDIATRIST of the patients' information among friends.

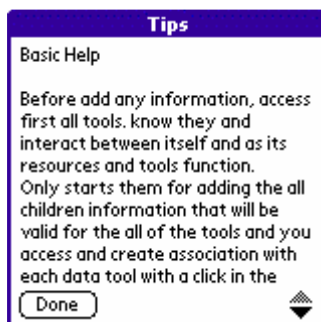

This is the screen of help, that you access for the icon "i" in the top of the initial screen.

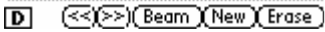
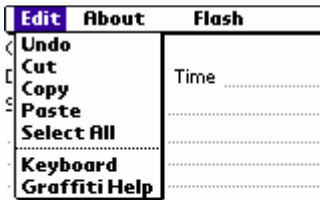

Here as in the screens of the other tools, you choose in the menu, the action option that to judge necessary.

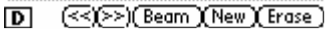
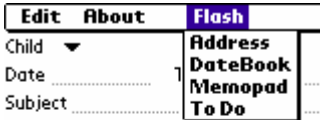

Here as in the screens of the other tools, you choose in the menu and it accesses the tools standard of Palm, being able to the you close them to return direct for the PEDIATRIST.

**Add Child** Main

Add all the Children for associate with data of the all tools.

**Name**

\_\_\_\_\_  
 Year of the birth \_\_\_\_\_  
 Time of the birth \_\_\_\_\_  
 Weight \_\_\_\_\_ Height \_\_\_\_\_  
 Male  Female  
 Complements \_\_\_\_\_



Here you add each of the children.

**Notes** Main

Child ▾  
 Date \_\_\_\_\_ Time \_\_\_\_\_  
 Subject | \_\_\_\_\_  
 \_\_\_\_\_  
 \_\_\_\_\_  
 \_\_\_\_\_  
 \_\_\_\_\_



Here you prepare notes of each patient. And any tool accesses the Notes through the **A** button at the bottom of the tools. [You can even use as a marker of consultations.](#)

<div style="border: 1px solid black; padding: 2px;"><b>Development</b> <span style="float: right;">Main</span></div> Child <span style="font-size: small;">▼</span> Date ..... Time ..... Type ..... Actions ..... <input type="checkbox"/> Done <input type="checkbox"/> In Progress <div style="border: 1px solid black; padding: 2px; text-align: center;"><b>Level of Development</b></div> DIN << >> (Beam) (New) (Erase)	<div style="border: 1px solid black; padding: 2px;"><b>Development</b> <span style="float: right;">Main</span></div> Child <span style="font-size: small;">▼</span> Date ..... Time ..... Type ..... Actions: <div style="border: 1px solid black; padding: 2px; margin-left: 20px;">Initial phase In Development Developed</div> <input type="checkbox"/> Done <input type="checkbox"/> In Progress <div style="border: 1px solid black; padding: 2px; text-align: center;"><b>Level of Development</b></div> DIN << >> (Beam) (New) (Erase)	<div style="border: 1px solid black; padding: 2px;"><b>Development</b> <span style="float: right;">Main</span></div> Child <span style="font-size: small;">▼</span> Date ..... Time ..... Type ..... Acti: <div style="border: 1px solid black; padding: 2px; margin-left: 20px;">Basic Activities Intermediate activities Advanced activities</div> <input type="checkbox"/> Done <input type="checkbox"/> In Progress <div style="border: 1px solid black; padding: 2px; text-align: center;"><b>Level of Development</b></div> DIN << >> (Beam) (New) (Erase)
<div style="border: 1px solid black; padding: 2px;"><b>Level of Development</b> <span style="float: right;">Main</span></div> <b>Choose the development level</b> <input type="checkbox"/> Motor coordination Completes <input type="checkbox"/> Positive Cognition <input type="checkbox"/> Incomplete reading <input type="checkbox"/> Reading Completes <input type="checkbox"/> Socio-moral adapted <input type="checkbox"/> Intellectual in evolution <input type="checkbox"/> Affective stable <input type="checkbox"/> Normal individuality <input type="checkbox"/> Rich Vocabulary <input type="checkbox"/> Understanding of Text <div style="text-align: right; margin-top: 5px;"><a href="#">&lt;&lt; Back Page</a></div>		

Here you organize the information for the development of each child to follow.

**Accidents** Main

Child ▼  
Date ..... Time .....  
Place | .....  
Was that happened .....  
Blood Type .....  
Call to and Phone .....  
 Contagious  
 Allergic  
 Medication  
DIN << >> (Beam) (New) (Erase)

Here you notes, accidents suffered by each child.

**Medication** Main

Child ▼  
Medication date start .....  
Hour of taking medicine .....  
Medicine .....  
Dosage .....  
Inform Next Medication .....  
 Took  Suspended medication  
DIN << >> (Beam) (New) (Erase)

Here you organize the medication prescribed for each child to follow.

**Treatments** Main

Child ▼  
Type .....  
Start in ..... Medicines  
Procedures .....  
 Morning  
 Afternoon  
 Night  
DIN << >> (Beam) (New) (Erase)

Here you establish and organize treatment for each child.

**Procedures** Main

Child ▼

Date ..... Time .....

Type .....

.....

Procedures  UpDated

.....

.....

.....

.....

.....

**DIN** << >> Beam New Erase

Here you establish and organize procedures it deems necessary.

**Plan of Health** Main

Child ▼

Date .....  UpDated

Company .....

.....

Covering .....

.....

Contact .....

Phone .....

**DIN** << >> Beam New Erase

Here you note the information on the health plan for each child.

**Vaccines** Main

Child ▼

Date of the Vaccine .....

Type of Vaccine .....

.....

Next .....

.....

Warn in .....

**DIN** << >> Beam New Erase

Here you organize and manage the vaccinations or take care of each child.

<p><b>Tests</b> <span style="float: right;">Main</span></p> <p>Child <span style="font-size: small;">▼</span></p> <p>Start in ..... Scale of 0 to 2</p> <p>Apgar test</p> <p><input type="checkbox"/> The heartbeat .....</p> <p><input type="checkbox"/> Breathing .....</p> <p><input type="checkbox"/> Muscle tone .....</p> <p><input type="checkbox"/> Reflections .....</p> <p><input type="checkbox"/> The color of the baby's skin .....</p> <p>.....</p> <p style="text-align: center;">Other Tests</p> <p><b>DIN</b> &lt;&lt; &gt;&gt; Beam New Erase</p>	<p><b>Other Tests</b> <span style="float: right;">Main</span></p> <p>Child <span style="font-size: small;">▼</span></p> <p>Date ..... <input type="checkbox"/> UpDated</p> <p>Foot Test   .....</p> <p style="text-align: center;">Back</p> <p>Test .....</p> <p>Test .....</p> <p>Test .....</p> <p>Test .....</p> <p><b>DIN</b> &lt;&lt; &gt;&gt; Beam New Erase</p>
---	--

Here you organize the tests that have been or should be applied to each child to follow.

**Cares** Main

Child ▼

Date ..... Time .....

With Food .....

.....

With Medication .....

Allergies .....

Allergies Report .....

Warn Care .....

.....

Change in the general state

**DIN** << >> Beam New Erase

Here you note the care that encourages parents of each child.



Any problem with the Software contact HANDCASE suporte@handycase.com

**Access: [www.handycase.com/eng](http://www.handycase.com/eng)**

**© 2010 Copyright by HANDCASE**