

HANDCASE

HANDHERD USER MANUAL

This manual is intuitive as our softwares, it is enough to observe the images to understand as using in the best and more efficient way. The screens follow the logical order of the presentation of the tools in the interface of each software.

Descriptive

Suite of 15 tools. It is easy to organize and manage information about their animals or others, regardless of the type of creation. For larger companies, it serves as a complement mobile and updated. Structured in Planning, Medication, History, Costs, Pregnancy, Clinical Evaluation, Vaccines, Production, Checking, Insemination, Weighing, Supplies, Sales, Reports, Resources and Diary.

1.0 - PALM OS 3.5 or superior (ram 138 KB)

Install

If you received the program for e-mail, unzip is enough the zip in the desktop and to give a double click in the file **HandIHerd.prc** the tool of installation of your Palm will open presenting the file to be synchronized, synchronize and ready or in the next synchronization he will be installed.

You will recognize it for the icon to the side.



Initial Interface



Here you choose the tool that is going to use.

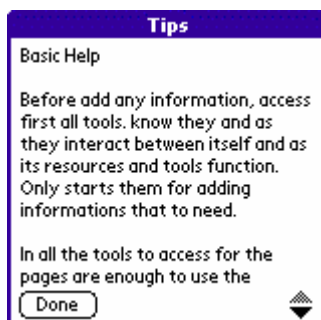

The Basic Help you access clicking in the (i) in the top of the initial screen.

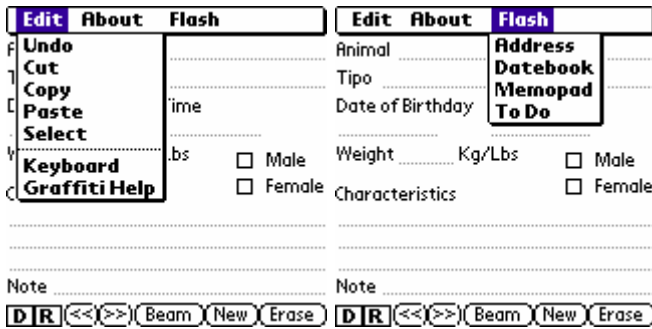

Menu standard, sufficiency copy of the other tools (as the Memos, Expenses and the Task of the Palm) and bonds in the HandHerd information and vice versa. In the second screen you see the menu Flash that gives straight access the tools standard of the Palm and go back directly for HandHerd.

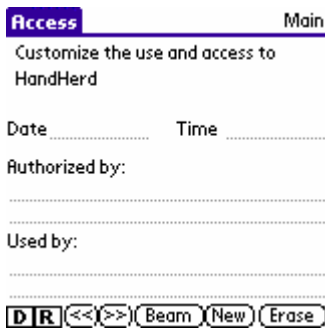

Here you configure the access to the program.

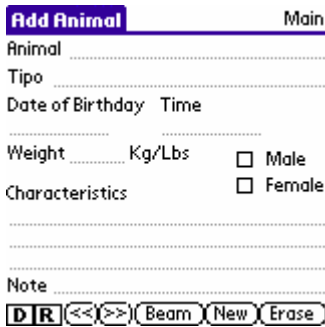

Here you increase the facts of the animal for consultation and information.



Here you organize the information of the transcript in terms of output by animal.

Costs Main

Animal ▼

Checked in

Type

Summary

.....

Items

..... \$

..... \$

..... \$

DIR (<<) (>>) (Beam) (New) (Erase)

Here you organize the costs.

Pregnancy Main

Animal ▼

Date

Type

Summary

.....

Cares

Updated Increase the Team

ReTraining Training

Training

DIR (<<) (>>) (Beam) (New) (Erase)

Here you organize the data about the gestation animal by animal.

Medication Main

Animal ▼

Date Time

Type |

Application

Warn

.....

Reapply Authorize

Interrupt To Check Done

Change

DIR (<<) (>>) (Beam) (New) (Erase)

Here you organize information about the medication administered or it to be administered animal by animal.

<p>Clinical Evaluation Main</p> <p>Animal ▼</p> <p>Date Time</p> <p>Type </p> <p>Summary</p> <p><input type="checkbox"/> Checked</p> <p><input type="checkbox"/></p> <p><input type="checkbox"/></p> <p><input type="checkbox"/></p> <p>Inform</p> <p>Eval <input type="checkbox"/> Complement</p> <p>DIR (<<) (>>) (Beam) (New) (Erase)</p>	<p>Clinical Eval / Complement Main</p> <p>Animal ▼</p> <p>Date Time</p> <p>Type</p> <p>Accompaniment</p> <p><input type="checkbox"/></p> <p>Warn <input type="button" value=" < Back"/></p> <p>.....</p> <p><input type="checkbox"/> Checked</p> <p>DIR (<<) (>>) (Beam) (New) (Erase)</p>
--	--

Here you organize the animal clinical evaluations by animal. In the second one complementa the information.

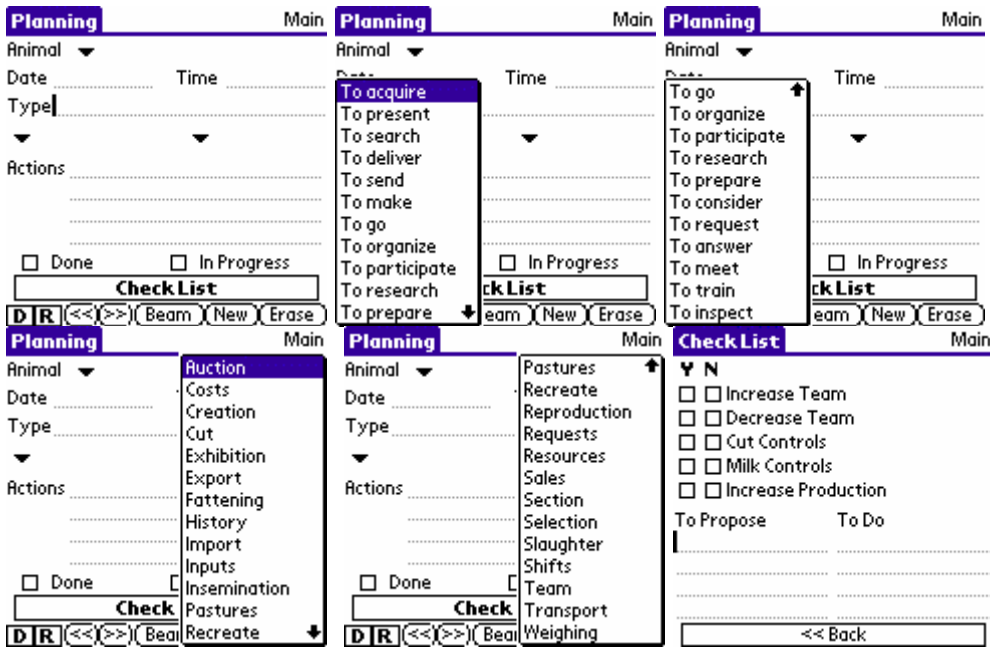

In these screens you prepare the basic Planning of your herd animal by animal.

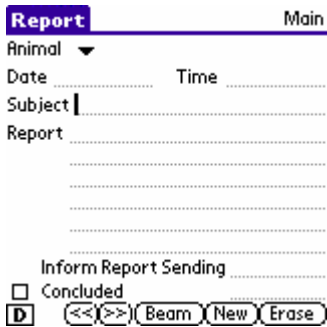

Here you generate reports.

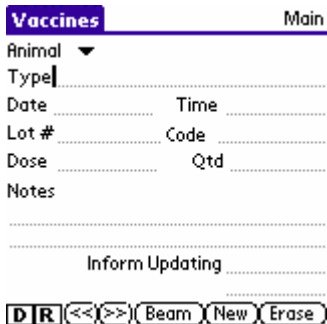

Here you organize the information of the vaccines animal by animal.

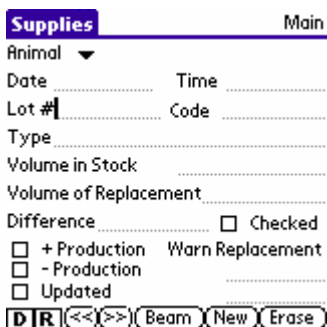

Here you organize the information of the supplies.

Production Main

Animal ▼

Date Time

Type

Lot # Qtd

Details

.....

For Stock Inform Updating

For Delivery

For Process

DIR (<<) (>>) (Beam) (New) (Erase)

Here you organize the information about the output animal by animal.

Checking Main

Animal ▼

Date Time

Type |

.....

Actions Inspected

.....

.....

.....

.....

.....

DIR (<<) (>>) (Beam) (New) (Erase)

Here you do controls by check individually.

Insemination Main

Animal ▼

Type |

Date of until

Time until

Details

.....

Canceled Confirmed

DIR (<<) (>>) (Beam) (New) (Erase)

Here you organize and diary the insemination animal by animal.

Sales Main

Animal ▼

Date Time

Volume |

Client

Details

.....

\$

Verify Logistics Done Delivery

 Inform Delivery Date

DIR (<<) (>>) (Beam) (New) (Erase)

Here you organize the information of the sales of animals or derived.

Resources Main

Animal ▼

Date Time

Type |

List

.....

Note

.....

Updated Checked

DIR (<<) (>>) (Beam) (New) (Erase)

Here you organize information about necessary resources or utilized.

