

HANDCASE

HEART USER MANUAL

This manual is intuitive as our software, just watch the images to understand how to use the best and most efficient way. The screens follow the logical order of the presentation of the tools in the interface of each software.

Descriptive

Suite of 12 tools integrated into a single interface to help the doctor cardiologist to record, monitor and organize the information from their patients. It offers tools to record and organize registration of patients, medical description, physical examinations, laboratory exams, the imaging exams, diagnosis, progress, medications and other treatments. It also offers tool for reports, agenda and diary. In English.

1.0 - PALM OS 3.5 or superior (ram 131 KB)

Install

If you received the program by e-mail, just unpacking the zip on the desktop and give a double click the file **heart.prc**, the tool installation of your Palm will open showing the file being synchronized. Synchronize and ready, or at the next synchronization will be installed.

You recognize the icon on the side.



Tools

Initial Interface

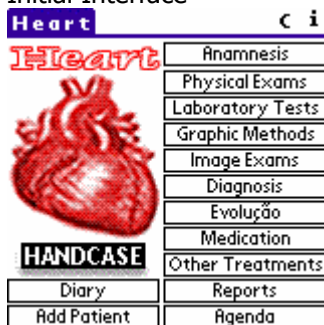

Here select the tool you wish to use.

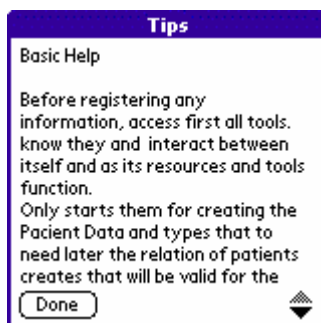

Basic Help, you access by icon "i" on home screen.

Edit	Help	Flash
Undo		Anamnesis
Cut		Physical Exams
Copy		Laboratory Tests
Paste		Graphic Methods
Select All		Image Exams
Keyboard		Diagnosis
Graffiti Help		Evolução
		Medication
HANDCASE		Other Treatments
Diary		Reports
Add Patient		Agenda

Here as on the screens of other tools you choose the option from the menu of action it deems necessary. Note: You may copy of Memos from his Palm all the information and put on the heart as well as copy and paste it to use in Memos from the Palm Desktop. In the button beam tools, facilitates transfer to another Palm that has the heart installed information from patients between colleagues.

Edit	Help	Flash
Heart		Address
		DateBook
		Memopad
		To Do
		Graphic Methods
		Image Exams
		Diagnosis
		Evolução
		Medication
HANDCASE		Other Treatments
Diary		Reports
Add Patient		Agenda

Here as on the screens of other tools you choose from the menu and access the standard palm tools and shut return to them directly to the heart.

Patient Data	Main
Name
Date of birth
Birthplace
<input type="checkbox"/> Male <input type="checkbox"/> Female Blood
Phone
E-mail
Health Plan
Address
Other
DIR << >> Beam New Erase	

Here you organizes information from their patients. And their names will be available in the pull-down menu of all the tools.

Anamnesis	Main
Name	▼
Patient Data

Personal Background

Relatives Background

DIR << >> Beam New Erase	

Here you organizes the description of the patient.

Laboratory Tests Main

Name ▼
 Urgent
 VLDL HDL LDL
 Triglycerides Cholesterol
 Glycemia Hb glic
 Hb Ht Leuc Plat
 Other

DIR <<>> Beam New Erase

Here you organize the laboratory examinations of each patient.

Physical Exams - General Main

Name ▼
 Weight | lbs/kg Height in/cm
 BMI=Weight / Height²
 > 18,5 <= 18,5 and 25
 <= 25 and 30 < 30
 BP X
 FC = Temp °c/°f
 Skin Mucous
 Other

Special

Physical Exams - Special Main

Name ▼
 MSD | MSE MID MIE
 Heart
 Lungs
 Abdomen
 Members
 Head and Neck

< Back Page

DIR <<>> Beam New Erase DIR <<>> Beam New Erase

Here you organize the physical examinations of each patient in the two screens.

Image Exams Main

Name ▼
 Radiography of Thorax

Echocardiogram

Ultrasonography

Angiography

DIR <<>> Beam New Erase

Here you organize image examinations of each patient.

Graphic Methods Main

Name ▼
 ECG |
 ET

Cintigraphy

Holter

Map

DIR <<>> Beam New Erase

Here you organize graphic methods of each patient.

Diagnosis Main

Name ▼
 Date Time
 Main |

Secondary

DIR <<>> Beam New Erase

Here you define and organize the diagnoses per patient.

Medication Main

Name ▼

In Use

.....

.....

.....

Prescription

.....

.....

.....

DIR << >> Beam New Erase

Here you define and organize the medication to be prescribed and in use by patient.

Evolution Main

Name ▼

Clinic

.....

.....

.....

Exams

.....

.....

.....

DIR << >> Beam New Erase

Here you organize evolution of the state of each patient.

Other Treatments Main

Name ▼

Angioplasty

.....

.....

.....

Surgery

.....

.....

.....

DIR << >> Beam New Erase

Here you define and organizes other types of treatment per patient.

Report Main

Name ▼

Date Time

Subject

Report

.....

.....

.....

Recommendations

.....

.....

D << >> Beam New Erase

Here you prepare reports for each patient. And access Reports tool to any tool by the **R** button on the basis of tools.

Agenda Main

Name ▼

Date Time

Type |

Subject

Descriptive

.....

.....

.....

Confirmed Postponed

DIR << >> Beam New Erase

Here you define their commitments related professionals with their patients if desired.

